

PATIENT PRESENTING CLINICAL SIGNS

Rosie Romola NWBL on Left hind leg, suspect ACL rupture.

SPECIES ULTRASONOGRAPHIC STUDY OF THE BILATERAL STIFLE JOINTS

SPECIES ULTRASONOGRAPHIC FINDINGS

Canine
LEFT

BREED Moderate anechoic effusion with associated synovial membrane thickening consistent with synovitis is seen.

Mix The disrupted cranial cruciate ligament fibers with increased echogenicity are seen at the intercondylar eminence of the tibia which represents the distal attachment of the ligament.

SEX A hypoechoic halo compatible with periligamentous edema is present.

FS Early degenerative changes of the joint are seen characterized by a mild irregularity of the periarticular margins.

AGE The menisci are not visualized.

1yr
RIGHT

INTERPRETED BY No abnormal effusion is seen within the supra- and infra patellar area. There is no evidence of synovial or capsular thickening or proliferation.

Nele Eley (Ondreka),
DVM Dr. med. vet.,
DipECVDI The cranial cruciate ligament appears to be continuous and well-delineated, no deviation from normal echoarchitecture is noted. The echotexture is hypo echoic and uniform. The joint margins are smooth; no osteophytes are seen.

HOSPITAL NAME The infra patellar fat pad present, with the expected echo architecture.

All Creatures
Denville The menisci are not visualized.

ULTRASONOGRAPHIC DIAGNOSIS

- REFERRING VET**
- Cranial cruciate ligament rupture with moderate synovitis, effusion and early degenerative joint changes of the left stifle joint.
 - Normal ultrasonographic presentation of the right stifle joint.
- Dr Ashmore

INVOICE INTERPRETATION OF FINDINGS & FURTHER RECOMMENDATIONS

23421 The ultrasonographic findings of the left stifle joint support the presence of rupture of the cranial cruciate ligament.

DATE Correlation with the orthopedic examination findings is recommended and surgical consultation for management of the left cranial ligament rupture should be considered. Advanced imaging or

01/02/2026

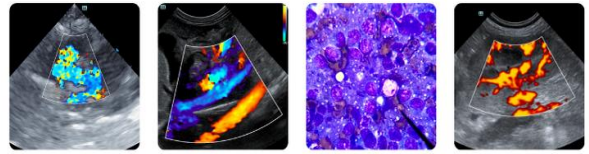

PATIENT arthroscopy could be performed if meniscal injury is clinically suspected.

Rosie Romola

SPECIES

Canine

BREED

Mix

SEX

FS

AGE

1yr

INTERPRETED BY

Nele Eley (Ondreka),
DVM Dr. med. vet.,
DipECVDI

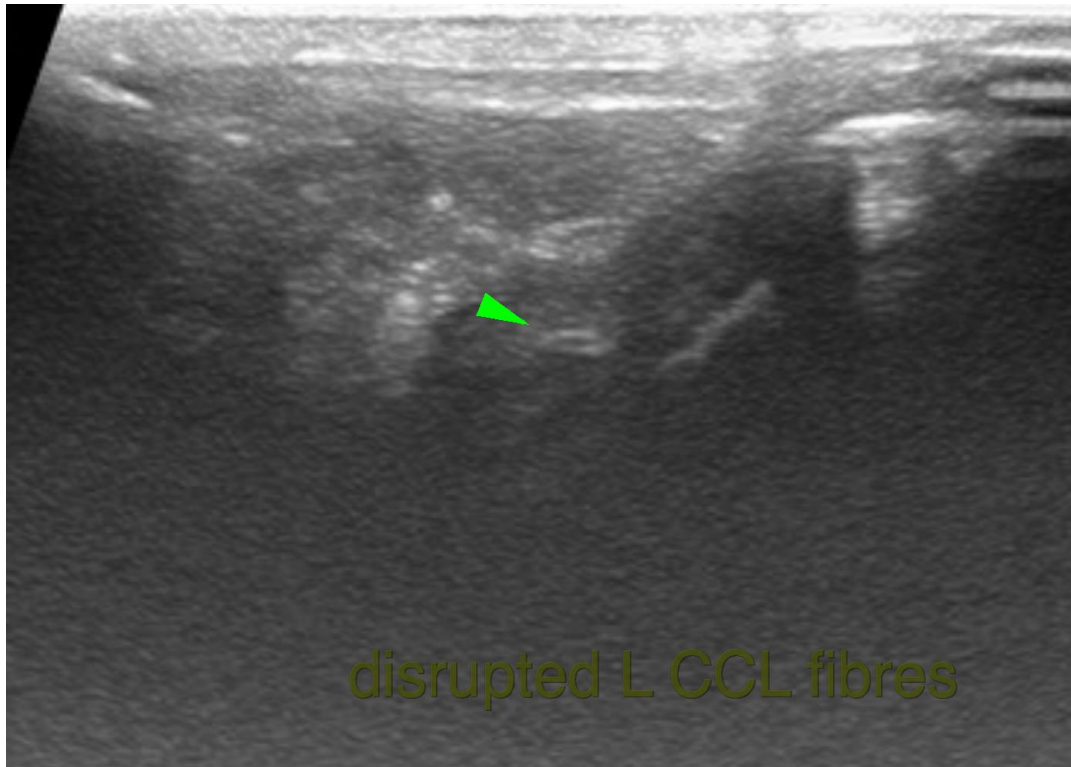

HOSPITAL NAME

All Creatures
Denville

The information and recommendations provided are based on the images presented by the referring veterinarian. No evaluation can be communicated regarding pathology that was not visible in the image/video clips provided.

Thank you for this referral. If the clinical or image interpretation does not parallel your findings or if I can be of any further assistance please contact me.

REFERRING VET

Dr Ashmore

Nele Eley (Ondreka), DVM, Dr. med. vet., DipECVDI
European Specialist in Veterinary Diagnostic Imaging, Cert. Radiology,
Senior lecturer University of Giessen/Germany, Veterinary Faculty, Department of Radiology.
info@sonopath.com

INVOICE

23421

DATE

01/02/2026

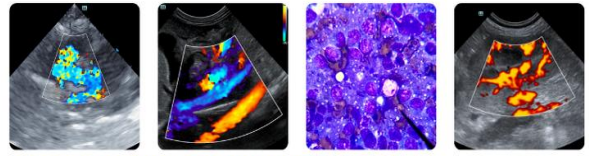

PATIENT

Rosie Romola

SPECIES

Canine

BREED

Mix

SEX

FS

AGE

1yr

INTERPRETED BY

Nele Eley (Ondreka),
DVM Dr. med. vet.,
DipECVDI

HOSPITAL NAME

All Creatures
Denville

REFERRING VET

Dr Ashmore

INVOICE

23421

DATE

01/02/2026